

Guidance on non-native species for animal rescue centres and veterinary surgeries



Grey squirrel
Sciurus carolinensis



Muntjac deer
Muntiacus reevesi



Raccoon
Procyon lotor



Raccoon dog
Nyctereutes procyonoides



Siberian chipmunk
Tamias sibiricus



Indian house crow
Corvus splendens



Egyptian goose
Alopochen aegyptiacus



Ruddy duck
Oxyura jamaicensis



Sacred ibis
Threskiornis aethiopicus

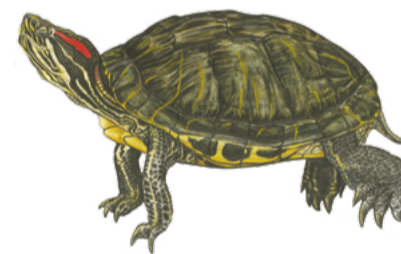

Red-eared terrapin and all sub-species
Trachemys scripta

■ **Terrestrial**

■ **Freshwater**

The animals depicted above are included on the list of Species of Special Concern. There are restrictions on the keeping, trading and sale of these species. They should only be rehomed to premises with an appropriate permit. Non-native animals should not be released or allowed to escape into the wild.

If any of the species listed above, or any other Species of Special Concern, are brought into your centre / surgery, please contact the Non-native Species Inspectorate:

nnsi@apha.gov.uk

For more information on Species of Special Concern, visit:



Please note: the relative size of the different species represented is not proportional. This poster is based on a design by the Belgian National Scientific Secretariat on invasive alien species. Images: Royal Belgian Institute of Natural Sciences.

For more information on non-native species visit: nonnativespecies.org